

FARRIS, HANSEN & ASSOC. INC.

7 RIDGWAY COURT- P.O. BOX 437
ELKHORN, WISCONSIN 53121
PHONE (262) 723-2098
FAX (262) 723-5886

PLAT OF SURVEY

LOT 17, BLOCK 11 OF WILLIAMS SECOND ADDITION,
LOCATED IN SECTION 1, T 1 N, R 16 E, VILLAGE
OF WILLIAMS BAY, WALWORTH COUNTY, WISCONSIN.

LEGEND
O-FOUND IRON PIPE STAKE
(XXX)-RECORDED AS

-WORK ORDERED BY-
LAKE GENEVA AREA REALTY, INC.
101 BROAD STREET SUITE C3
LAKE GENEVA, WI 53147

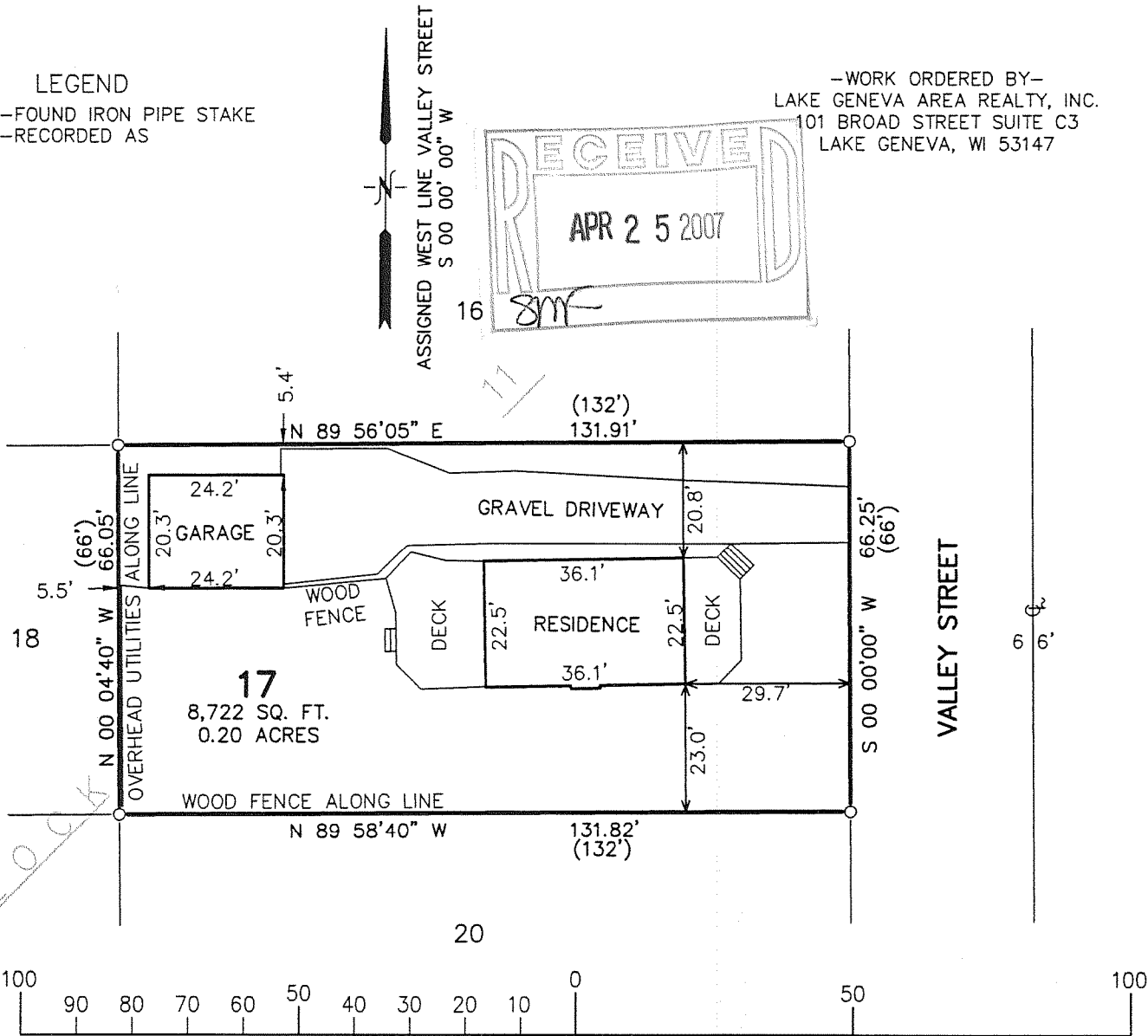
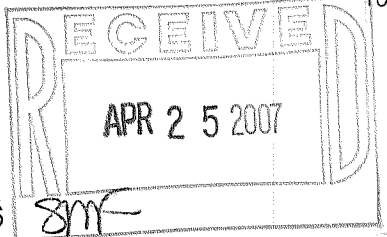

MAP SCALE IN FEET ORIGINAL 1" = 30'

NOTE: COPIES OF THIS MAP TO WHICH THE FOLLOWING CERTIFICATE WILL APPLY SHOW SURVEYOR'S ORIGINAL SEAL AND SIGNATURE IN RED INK. COPIES BY ANY OTHER MEANS MAY HAVE ALTERATIONS WHICH DO NOT REPRESENT THE SURVEYOR'S WORK PRODUCT.

I HEREBY CERTIFY THAT THE ABOVE DESCRIBED PROPERTY HAS BEEN SURVEYED UNDER MY DIRECTION AND THAT THE ABOVE MAP IS A TRUE REPRESENTATION THEREOF AND SHOWS THE SIZE AND LOCATION OF THE PROPERTY, ITS EXTERIOR BOUNDARIES, THE LOCATION OF ALL VISIBLE STRUCTURES, AND DIMENSIONS OF ALL PRINCIPLE BUILDINGS THEREON, BOUNDARY FENCES, APPARENT EASEMENTS, ROADWAYS, AND VISIBLE ENCROACHMENTS, IF ANY. THIS SURVEY IS MADE FOR THE USE OF THE PRESENT OWNERS OF THE PROPERTY, AND ALSO THOSE WHO PURCHASE, MORTGAGE, OR GUARANTEE THE TITLE THERE TO WITHIN ONE YEAR FROM THE DATE HEREOF.

DATED: APRIL 16, 2007

Peter S. Gordon
PETER S. GORDON R.L.S. 2101

APR 16 2007 WOP-169

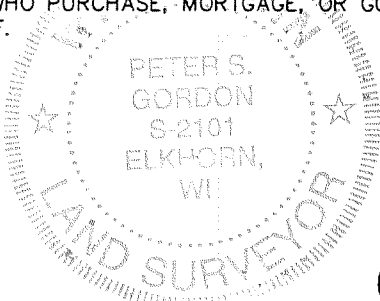

PROJECT NO. 7275
DATED: 04-16-2007
SHEET 1 OF 1 SHEETS

011-2/30